MISHAWAKA AVE. BRIDGE

OVER

ST. JOSEPH RIVER

MISHAWAKA IND.

SCALE 1"=1'

1906
1923

CHAS. W. COLE
ENGINEER

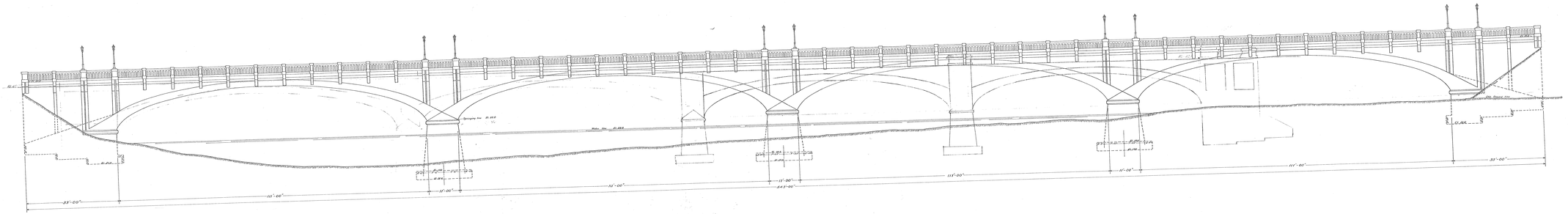

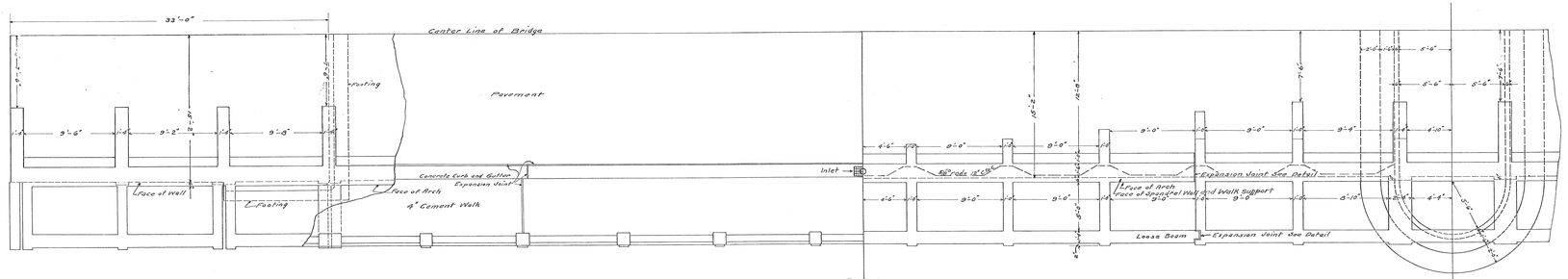

PLAN

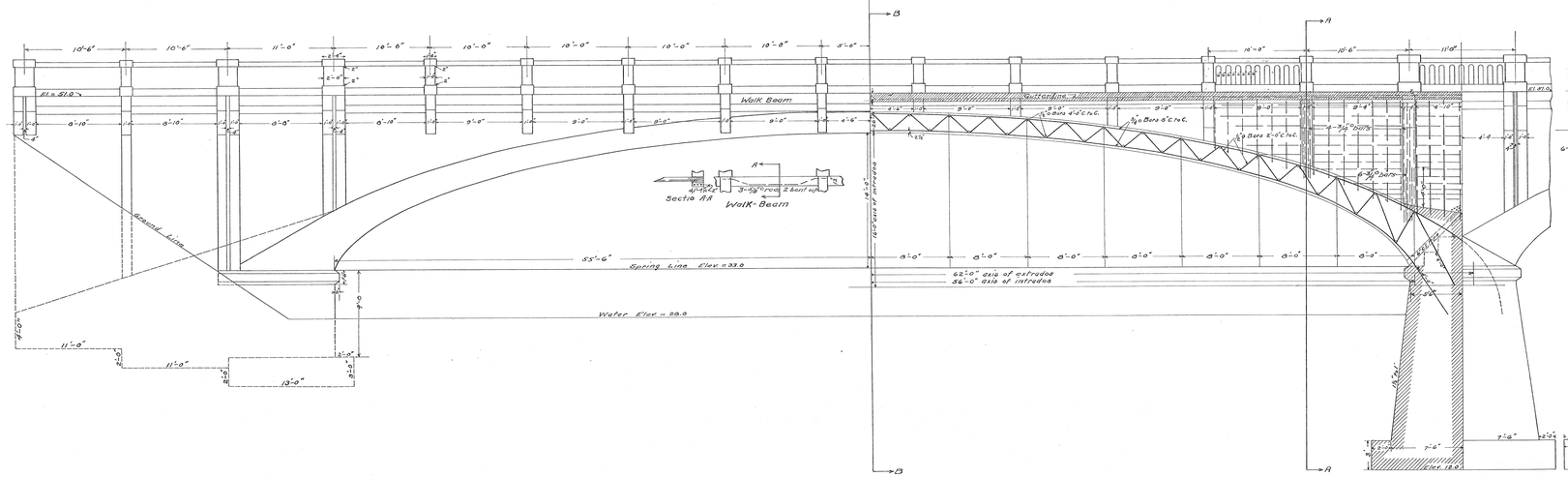

ELEVATION

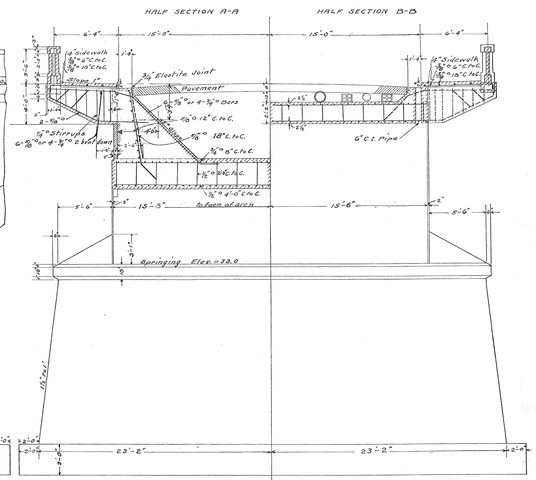

CROSS SECTION

MISHAWAKA AVE BRIDGE

OVER

ST. JOSEPH RIVER

MISHAWAKA IND.

Scale 1/4" = 1' 1916 1923 C.W. Cole Engineer

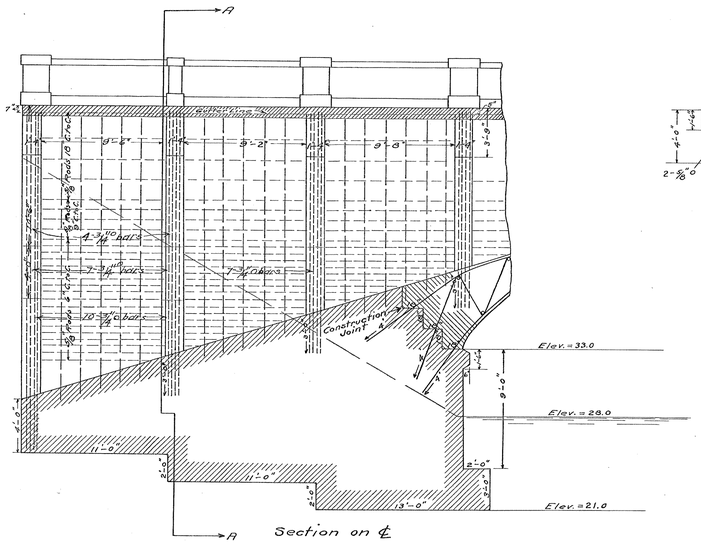

Section on ℄

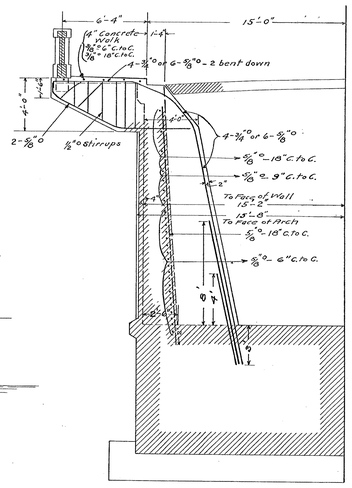

SECTION A-A

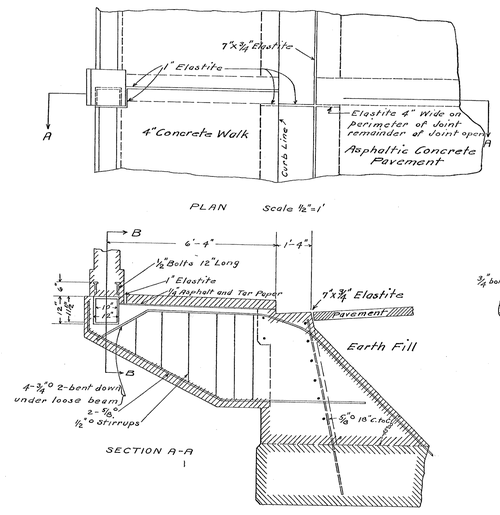

Detail of Expansion Joint

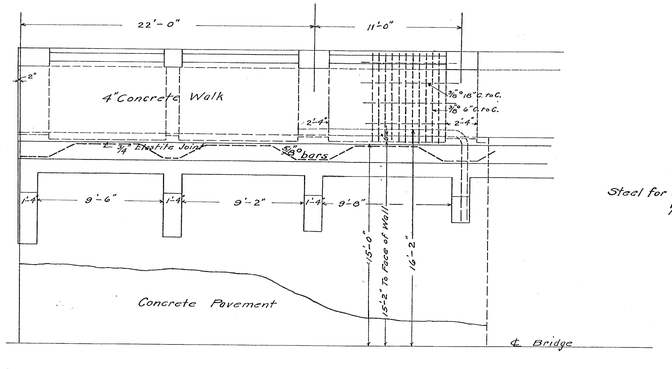

Half Plan of Abutment

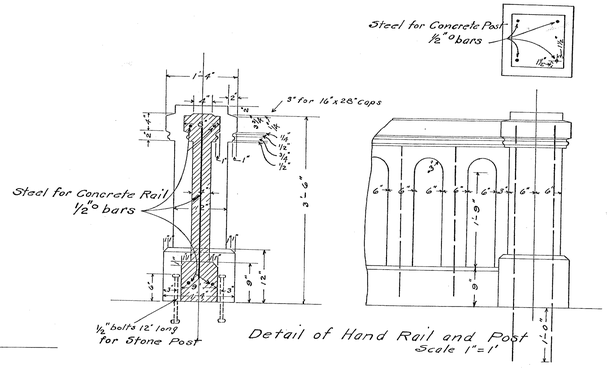

Detail of Hand Rail and Post
Scale 1"=1'

MISHAWAKA AVE BRIDGE

OVER

ST. JOSEPH RIVER

MISHAWAKA IND.

Scale ¼"=1'	1916	C.W. Cole
" ½"=1'	1923	Engineer